

Patient report

Bio-Rad DATE: 08/19/2019
D-10 TIME: 02:01 PM
S/N: #DJ4I016123 Software version: 4.30-2
Sample ID: 10583498
Injection date 08/19/2019 01:58 PM
Injection #: 6 Method: HbA1c
Rack #: --- Rack position: 1

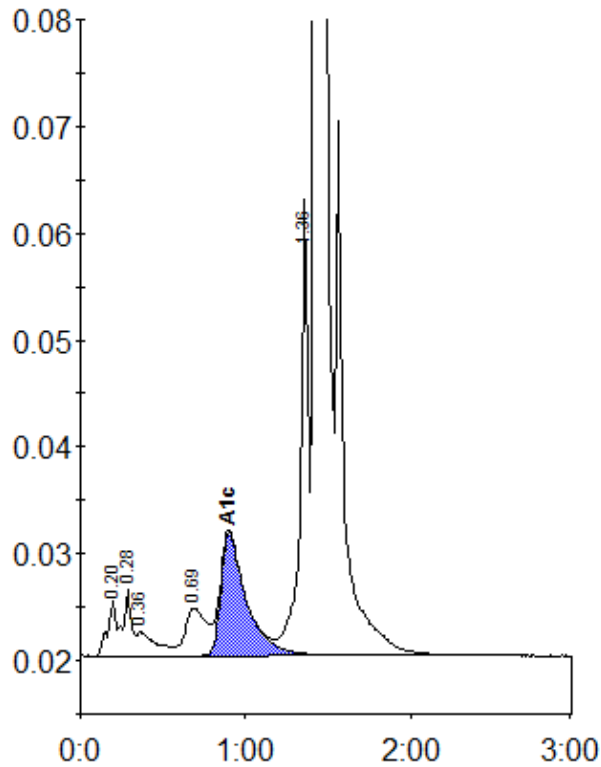

Peak table - ID: 10583498

Peak	R.time	Height	Area	Area %
A1a	0.20	5215	18565	0.7
A1b	0.28	6249	22904	0.9
Unknown	0.36	2209	17637	0.7
LA1c/CHb-1	0.69	4462	40135	1.6
A1c	0.90	11498	123921	6.7
P3	1.36	42757	145796	5.8
A0	1.43	702521	2149267	85.3
Total Area:		2518226		

Concentration:	%
A1c	6.7